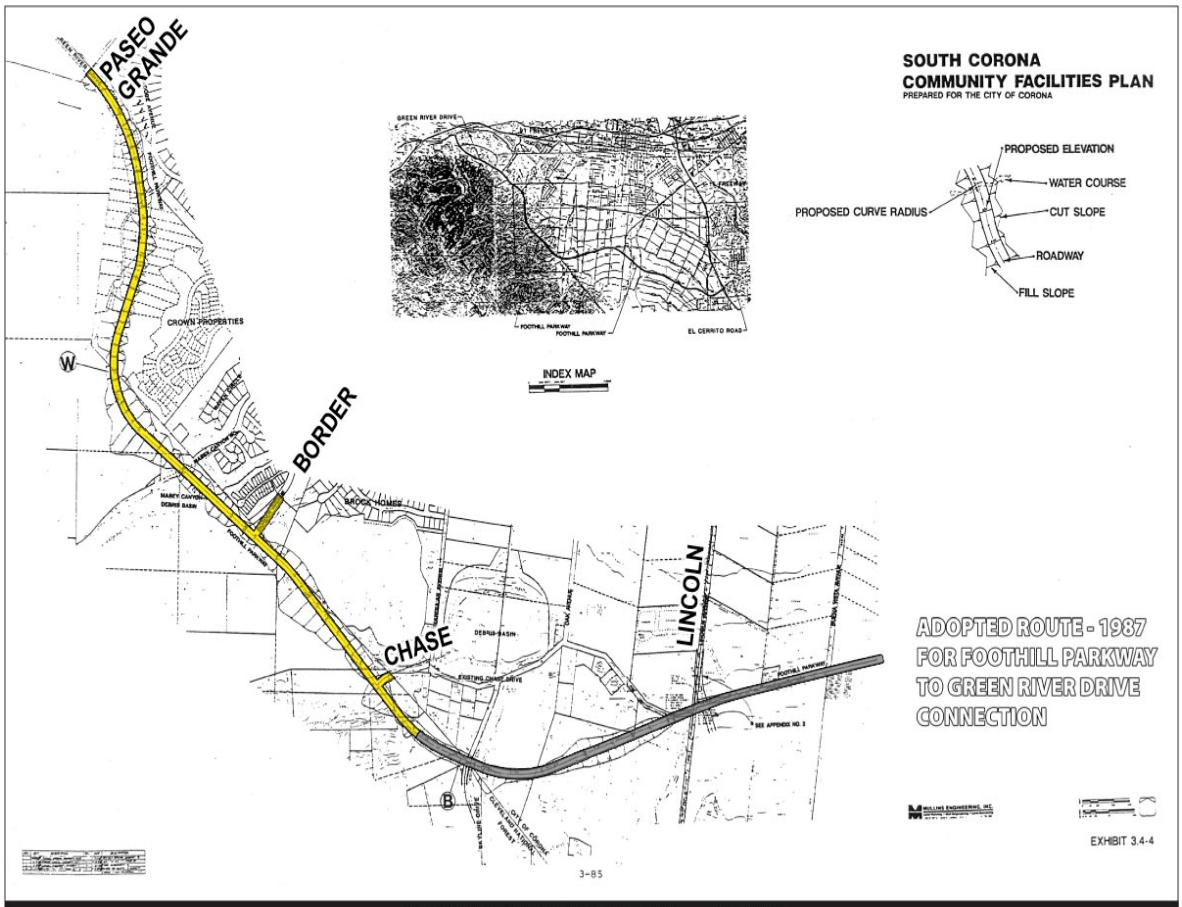

ADOPTED ROUTE - 1987